

# Write in the Appropriate Key

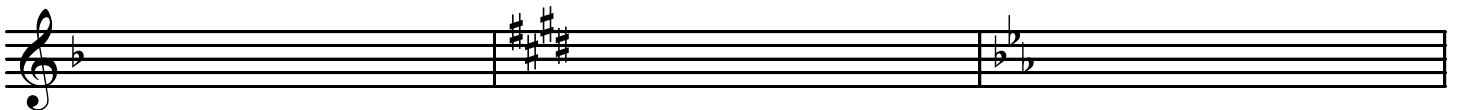
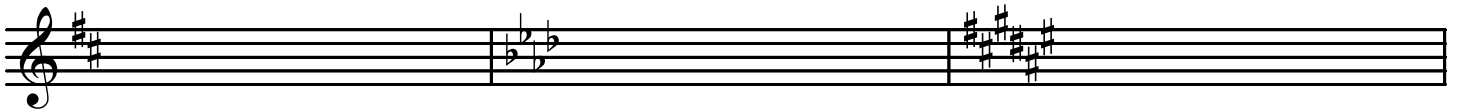
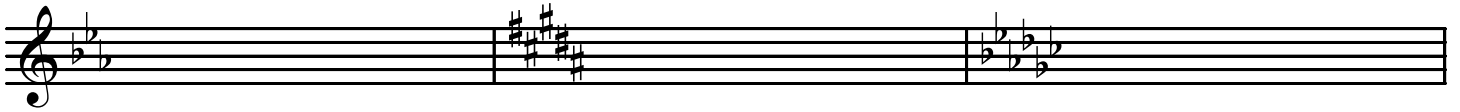
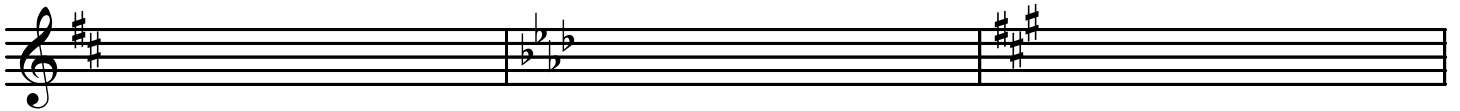
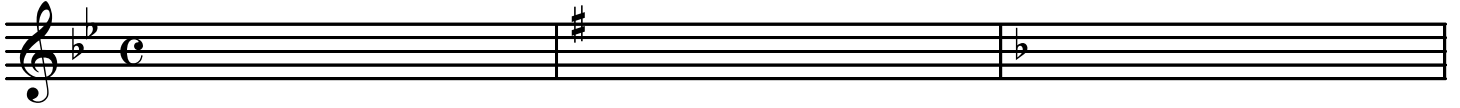

# Write in the Appropriate Key

