

LAFAYETTE

MARCHING BAND

WARM-UP PACKET

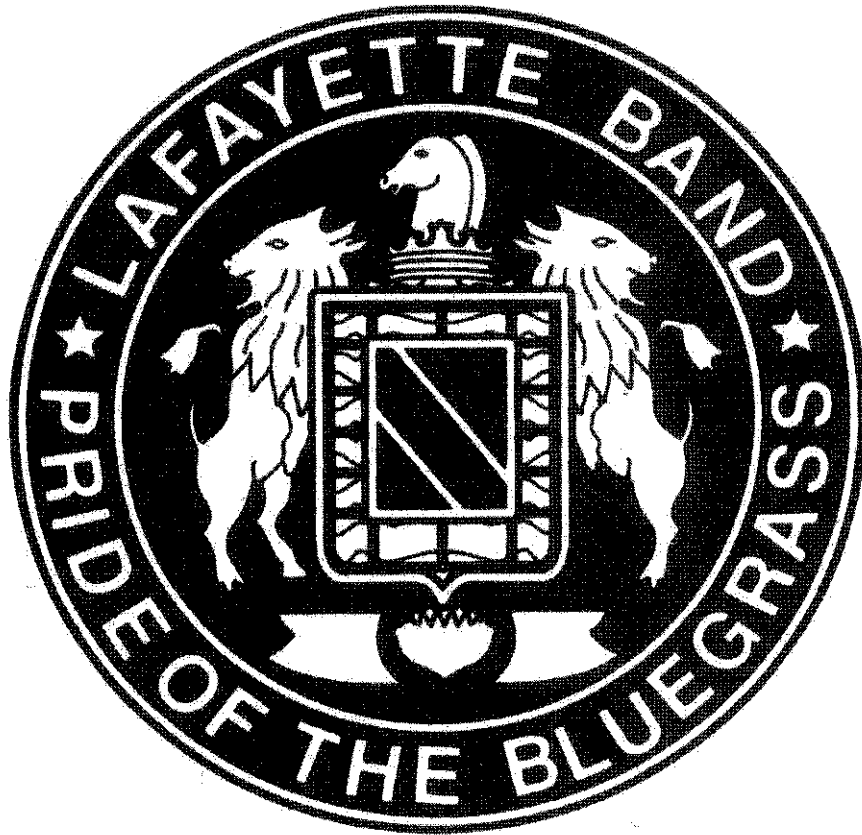

BARITONE (BC)

Baritone Fingering Chart

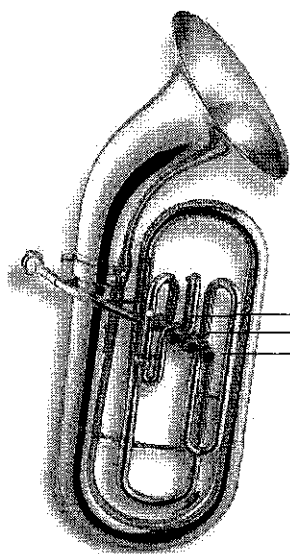

1 (index finger)
2 (middle finger)
3 (ring finger)

Numbers listed below each note indicate which valves to depress.

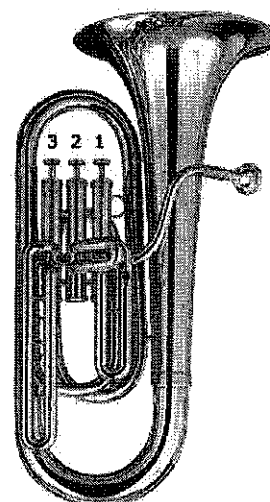

E	F	F#	Gb	G	G#	Ab
1 2 3	1 3	2 3	1 2		1	
A	A#	Bb	B	C	C#	Db
2	0	1 2 3	1 3	2 3		
D	D#	Eb	E	F	F#	Gb
1 2	1	2	0	2 3		
G	G#	Ab	A	A#	Bb	B
1 2	1	2	0	1 2		
C	C#	Db	D	D#	Eb	E
1	2	0	1	2	0	
F#	Gb	G	G#	Ab	A	Bb
2 3	1 2	1	2	0		

Euphonium B.C. Fingering Chart

(Non Compensating)

Notes on gray background are pedal tones.

A	B	B	C	C#	D \flat	D
Open		1 2 3 4 (lip down)	1 2 3 4	1 3 4		1 2 4

D#	E \flat	E	F	F#	G \flat	G	G#	A \flat
1 4 or 1 2 4		2 4 or 1 2 3	4 or 1 3	2 3		1 2 or 3		1

A	A#	B \flat	B	C	C#	D \flat	D
2	Open		2 4 or 1 2 3	4 or 1 3		2 3	1 2 or 3

D#	E \flat	E	F	F#	G \flat	G	G#	A \flat
1		2	Open	2 3		1 2 or 3		1

A	A#	B \flat	B	C	C#	D \flat
2	Open		1 2 or 3	1		2 or 2 3

D	D#	E \flat	E	F	F#	G \flat
Open or 1 2		1	2 or 1 2 3	Open or 4 or 1 3		2 3

G	G#	A \flat	A	A#	B \flat	B	C
1 2 or 3		1	2	Open		1 2	1

Bassoon
Trombone
Euphonium

Cichowicz Flow Studies

1

2

3

4

5

6

7

8

9

Low Brass

Lafayette Warm-Ups

Concert F-9 Count Long Tones

8

16

Concert B-flat-9 Count Long Tones

8

16

Old #1

9

Low Brass

F Remington (whole note)

#2 Old #2

#6 #6

25

29

33

#8

#8

p

8

f

Goldman Articulation

6

11

15

20

Level 3 Slurs

7

18

19

repeat in reverse

Old #9

Old #9

#19

#19

Trombone

Lip Slurs/Chromatic Scales

Version A

Version A consists of four staves of music in 4/4 time. The first staff contains measures 1 through 6, with measure numbers 1, 3, and 5 indicated above the notes. The second staff contains measures 7 through 10, with measure numbers 7, 9, and 11 indicated. The third staff contains measures 13 through 16, with measure numbers 13, 15, and 17 indicated. The fourth staff contains measures 19 through 22, with measure numbers 19, 21, and 22 indicated. The music features a series of eighth-note slurs with a chromatic descending line.

Version B

Version B consists of three staves of music in 4/4 time. The first staff contains measures 1 through 4, with measure numbers 1, 2, 3, and 4 indicated above the notes. The second staff contains measures 5 through 8, with measure numbers 5, 6, 7, and 8 indicated. The third staff contains measures 9 through 11, with measure numbers 9, 10, and 11 indicated. The music features a series of eighth-note slurs with a chromatic descending line, similar to Version A but with a different rhythmic pattern.

Trombone

Lip Slurs/Chromatic Scales

Version A

Version A consists of four staves of music in 4/4 time, starting with a key signature of one flat (Bb). The first staff contains measures 1 through 6, with measure numbers 1, 3, and 5 indicated above the first, third, and fifth measures respectively. The second staff contains measures 7 through 10, with measure numbers 7, 9, and 11 indicated above the first, third, and fifth measures of this staff. The third staff contains measures 11 through 16, with measure numbers 13, 15, and 17 indicated above the first, third, and fifth measures of this staff. The fourth staff contains measures 17 through 21, with measure numbers 19 and 21 indicated above the first and third measures of this staff. Each measure is slurred together, and the notes are chromatic, moving stepwise up and then down.

Version B

Version B consists of three staves of music in 4/4 time, starting with a key signature of one flat (Bb). The first staff contains measures 1 through 4, with measure numbers 1, 2, 3, and 4 indicated above the first, second, third, and fourth measures respectively. The second staff contains measures 5 through 8, with measure numbers 5, 6, 7, and 8 indicated above the first, second, third, and fourth measures of this staff. The third staff contains measures 9 through 11, with measure numbers 9, 10, and 11 indicated above the first, second, and third measures of this staff. Each measure is slurred together, and the notes are chromatic, moving stepwise up and then down.

STYLE /
LENGTH

ARTICULATION VISUALIZATION
NOTE SYMBOL

VISUALIZATION

Connected
(Legato)

def. - There is no decay and the notes touch

Long Lifted
(Legato
Accented)

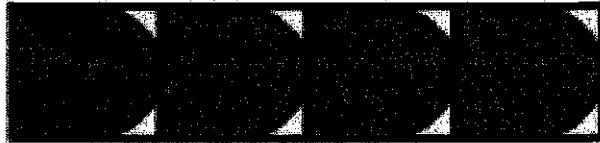

def. - There is a slight decay and the notes touch

Lifted

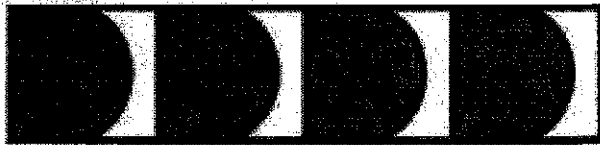

def. - There is a slight decay and a small space

Detached
(Staccato)

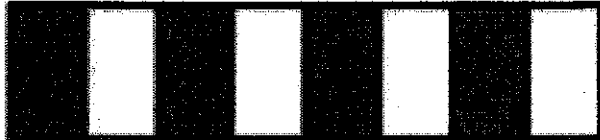

def. - There is no decay and the note length is 1/2 the note it is attached to

Accented

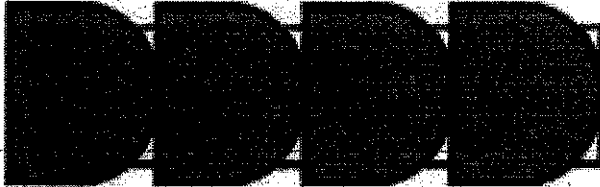

def. - beginning of the note is slightly louder, slight decay and the notes touch

Lifted Accent

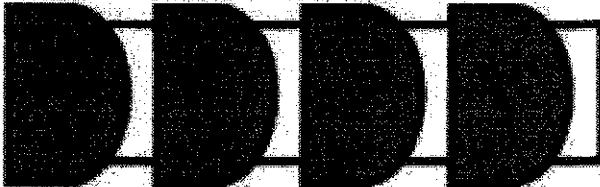

def. - beginning of the note is slightly louder, slight decay and a small space

Roof-Top Accent

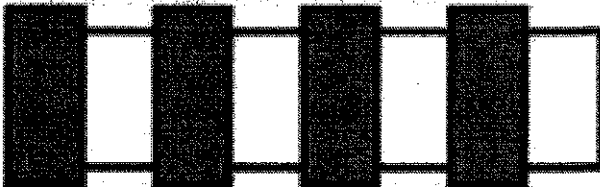

def. - beginning of the note is slightly louder, no decay and length is 1/2 the note it is attached to

Articulation Exercises

①

8

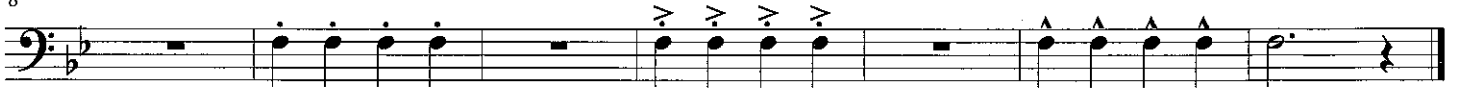

②

③

④

27

Tonguing Exercises

Trombone

①

②

③

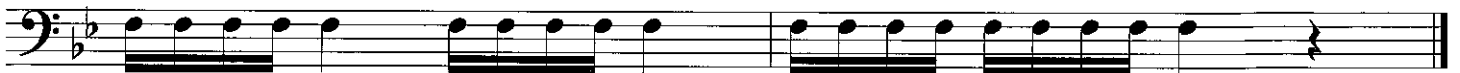

④

⑤

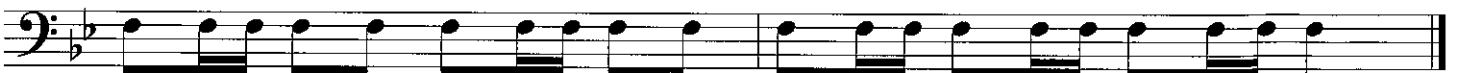

⑥

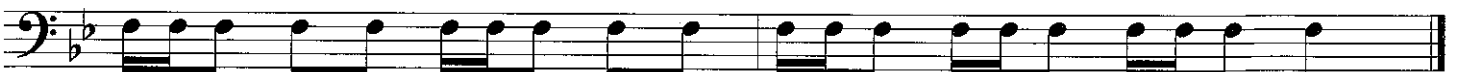

⑦

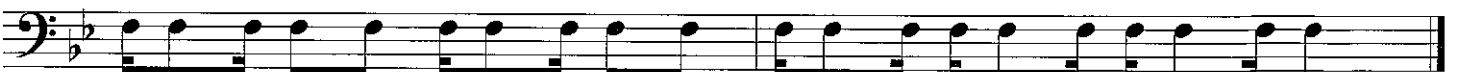

⑧

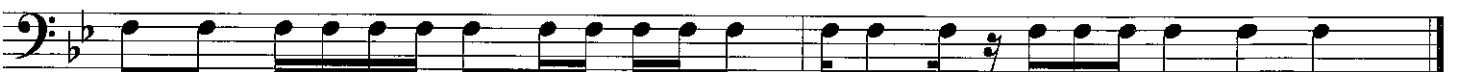

Euphonium

I Rec.

19  Musical notation for measures 19-24. The staff is in bass clef with a 2/4 time signature. It features a series of eighth-note patterns, often beamed in pairs or groups of four, with some notes marked with accents.

6  Musical notation for measures 25-30. The staff is in bass clef. It continues the eighth-note patterns from the previous system, with some notes marked with accents.

12  Musical notation for measures 31-36. The staff is in bass clef. It concludes the eighth-note patterns with a final cadence in the sixth measure of this system.

Baritone

2013 Lafayette Marching Band Warm-Ups

1

8

2

8

3

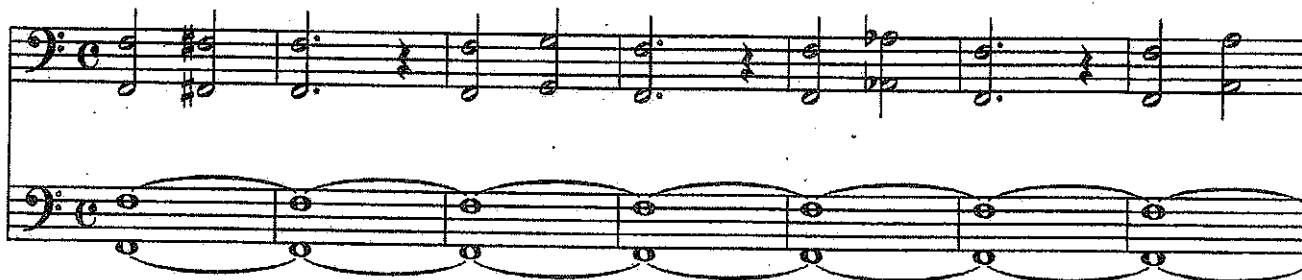

8

8

Baritone

6

7

8

9

10

Du Lebensfurst, Herr Jesu Christ Thou Prince of Life, O Christ our Lord

#19

Baritone

J. S. Bach

T A A T A T T A A T A T A T T A T

Chorale

Chorale accompaniment consisting of six staves. The first staff is marked with the number '32'. The second and third staves are in bass clef. The fourth and fifth staves are in treble clef and feature a rhythmic pattern of eighth notes with accents. The sixth staff is in bass clef and contains the final measures of the piece, marked with the number '42'. A circled number '14' is written in the left margin next to the fourth staff.

114
E

119
F

124
G

129
H

134
I

139
J

144
K

149
L

154
A

9

159

Richard L. Saucedo

163