

LAFAYETTE

MARCHING BAND

WARM-UP PACKET

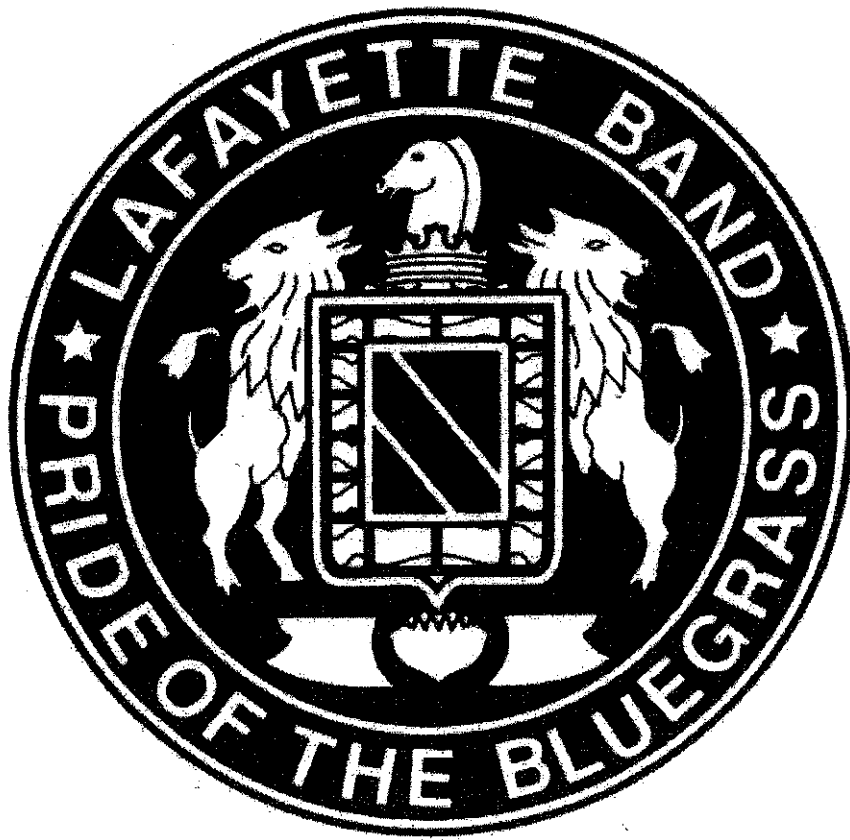

BASS CLARINET

Clarinet
Bass Clarinet
Tenor Sax
Trumpet
Horn

Cichowicz Flow Studies

1

2

3

4

5

6

7

8

9

Lafayette Warm-Ups

Concert F-9 Count Long Tones

Concert B-flat-9 Count Long Tones

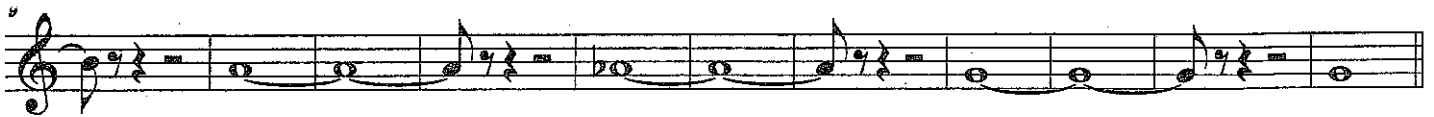

Old #1

F Remington (whole note)

29

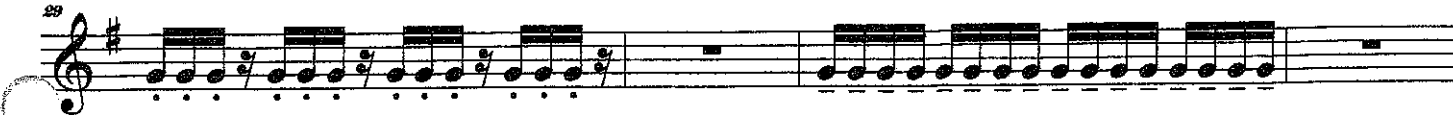

38

#8

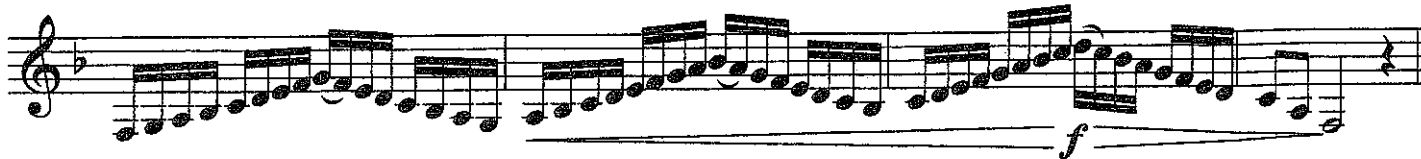

Adman Articulation

6

11

16

21

Level 3 Slurs

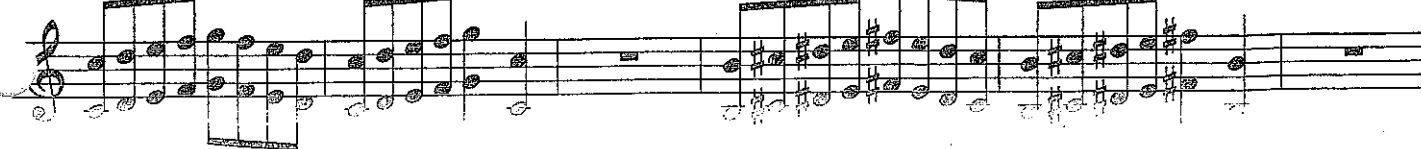

7

18

repeat in reverse

18

Old #9

#19

10

ARTICULATION VISUALIZATION

STYLE /
LENGTH

NOTE SYMBOL

VISUALIZATION

Connected
(Legato)

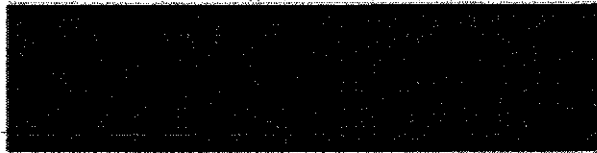

def. - There is no decay and the notes touch

Long Lifted
(Legato
Accented)

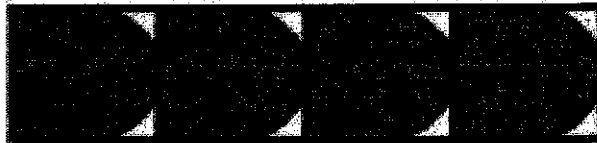

def. - There is a slight decay and the notes touch

Lifted

def. - There is a slight decay and a small space

Detached
(Staccato)

def. - There is no decay and the note length is 1/2 the note it is attached to

Accented

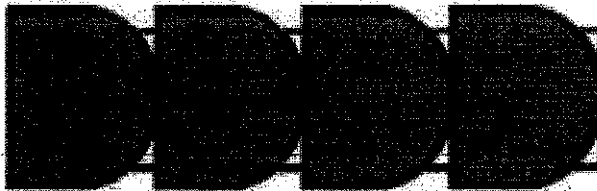

def. - beginning of the note is slightly louder, slight decay and the notes touch

Lifted Accent

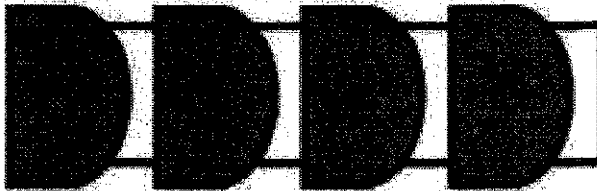

def. - beginning of the note is slightly louder, slight decay and a small space

Roof-Top Accent

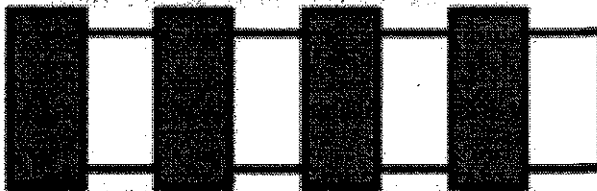

def. - beginning of the note is slightly louder, no decay and length is 1/2 the note it is attached to

Articulation Exercises

①

②

③

④

27

Tonguing Exercises

Trumpet/Clarinet

①

②

③

④

⑤

⑥

⑦

⑧

Bass Clar.

Lip Slurs/Chromatic Scales

Version A

