

# LAFAYETTE

MARCHING BAND

WARM-UP PACKET

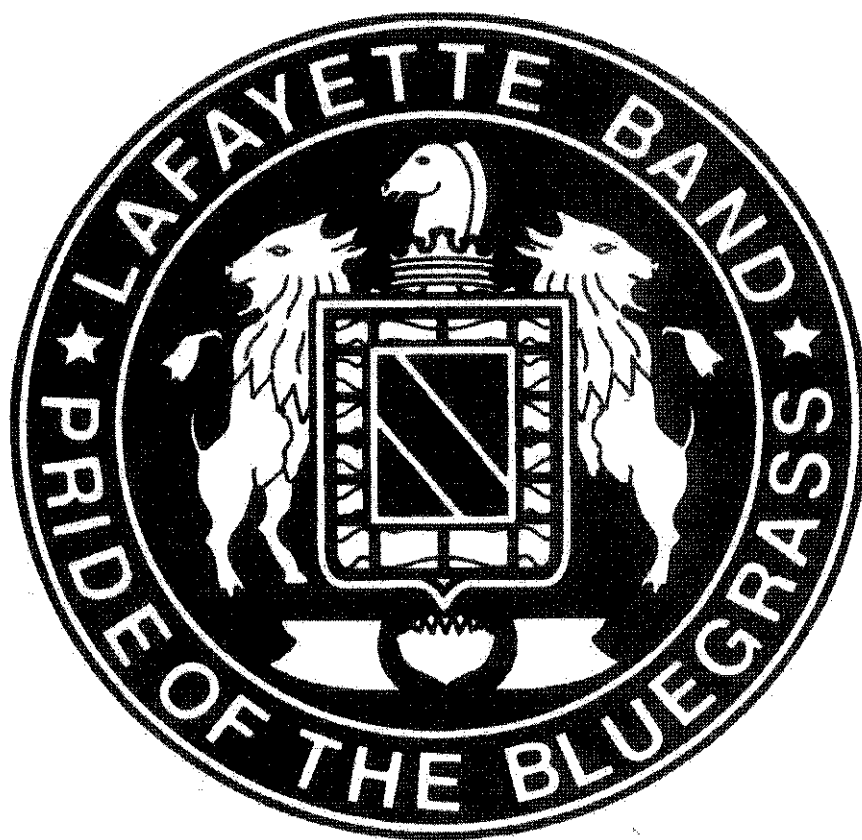

# MELLOPHONE

# B♭ Trumpet Fingering Chart

Mellophone / TC  
Baritone

(Notes on gray background are pedal tones -- younger players should use 1 2 3 for all pedal tones.)

C	C♯ D♭	D	D♯ E♭	E	F
Open	1 2 3	1 3	2 3	1 2	1

F♯ G♭	G	G♯ A♭	A	A♯ B♭	B
1 2 3	1 3	2 3	1 2 or 3	1	2

C	C♯ D♭	D	D♯ E♭	E	F
Open	1 2 3	1 3	2 3	1 2 or 3	1

F♯ G♭	G	G♯ A♭	A	A♯ B♭	B
2 or 1 2 3	Open or 1 3	2 3	1 2 or 3	1 or 1 2 3	2 or 1 3

C	C♯ D♭	D	D♯ E♭	E	F
Open or 2 3	1 2 or 3	1 or 1 3	2 or 2 3	Open or 1 2	1

F♯ G♭	G	G♯ A♭	A	A♯ B♭	B
2	Open or 1 3	2 3	1 2 or 3	1	2

C	C♯ D♭	D	D♯ E♭	E	F
Open	2 or 1 2	Open or 1	2	Open	1

(When more than one fingering is shown, the first is the most common.)

# French Horn Fingering Chart

Many players prefer to use the B $\flat$  Horn (trigger) when they reach second line G $\sharp$  and continue to use it throughout the upper register.

C	C $\sharp$ D $\flat$	D	D $\sharp$ E $\flat$	E	F
Open	T 2 3	T 1 2	T 1	T 2	T open

F $\sharp$ G $\flat$	G	G $\sharp$ A $\flat$	A	A $\sharp$ B $\flat$	B
1 2 3	1 3	2 3	1 2	1	2

C	C $\sharp$ D $\flat$	D	D $\sharp$ E $\flat$	E	F
Open	T 2 3 or 1 2 3	T 1 2 or 1 3	T 1 or 2 3	T 2 or 1 2	T open or 1

F $\sharp$ G $\flat$	G	G $\sharp$ A $\flat$	A	A $\sharp$ B $\flat$	B
2	Open	2 3	1 2	1	2

C	C $\sharp$ D $\flat$	D	D $\sharp$ E $\flat$	E	F	F $\sharp$ G $\flat$
Open	1 2	1	2	Open	1	2

G	G $\sharp$ A $\flat$	A	A $\sharp$ B $\flat$	B	C
Open	T 2 3 or 2 3	T 1 2 or 1 2	T 1 or 1	T 2 or 2	T open or Open

C $\sharp$ D $\flat$	D	D $\sharp$ E $\flat$	E	F	F $\sharp$ G $\flat$
T 2 3 or 1 2 or 2	T 1 2 or 1 or Open	T 1 or 2	T 2 or Open	T open or 1	T 2 or T 1 2 or 2

G	G $\sharp$ A $\flat$	A	A $\sharp$ B $\flat$	B	C
T open or T 1 or Open	T 2 3 or T 2 or 2 3	T 1 2 or T open or 1 2	T 1 or 1	T 2 or 2	T open or Open

(When more than one fingering is shown, the first is the most common.)

Clarinet  
Bass Clarinet  
Tenor Sax  
Trumpet  
Horn

# Cichowicz Flow Studies

1

2

3

4

5

6

7

8

9

# Mellophone

## Lafayette Warm-Ups

### Concert F-9 Count Long Tones

### Concert B-flat-9 Count Long Tones

### Old #1

# Mello

## F Remington (whole note)

## #2 Old #2

## #6 #6

Mello

25

29

33

#8

#8

*p* *f*

Goldman Articulation

6

11

16

21

Mello

Level 3 Slurs

#9

Old #9

#19

#19

ARTICULATION VISUALIZATION

STYLE /  
LENGTH

NOTE SYMBOL

VISUALIZATION

Connected  
(Legato)

def. - There is no decay and the notes touch

Long Lifted  
(Legato  
Accented)

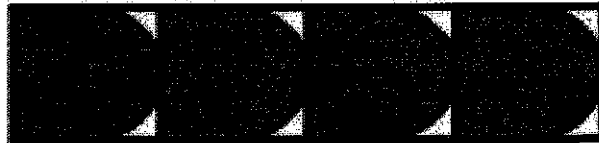

def. - There is a slight decay and the notes touch

Lifted

def. - There is a slight decay and a small space

Detached  
(Staccato)

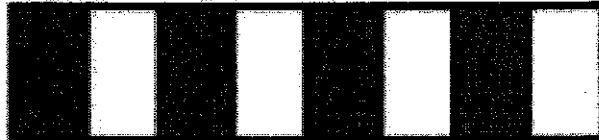

def. - There is no decay and the note length is 1/2 the note it is attached to

Accented

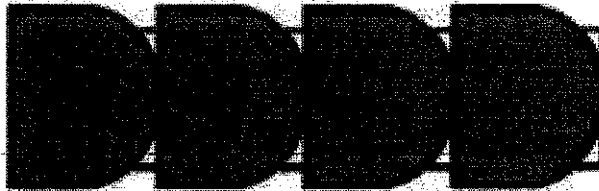

def. - beginning of the note is slightly louder, slight decay and the notes touch

Lifted Accent

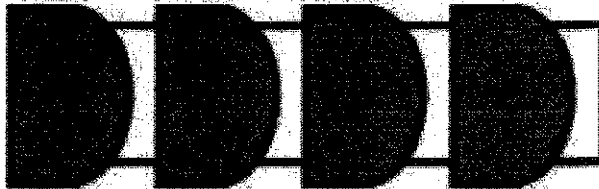

def. - beginning of the note is slightly louder, slight decay and a small space

Roof-Top Accent

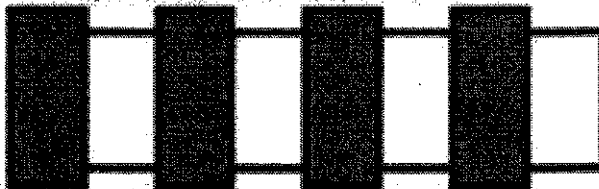

def. - beginning of the note is slightly louder, no decay and length is 1/2 the note it is attached to

Horn in F

# Articulation Exercises

①

8

②

③

④

27

# Tonguing Exercises

Horn in F

①

②

③

④

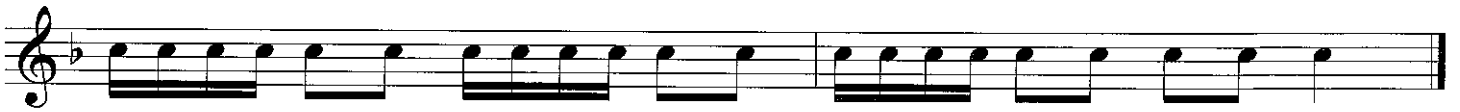

⑤

⑥

⑦

⑧

# Trumpet / Mellophone Lip Slurs/Chromatic Scales

## Version A

## Version B

Horn in F

# I Rec.

# Follow Through Exercise

French Horn

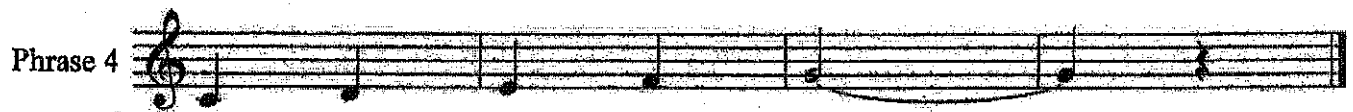
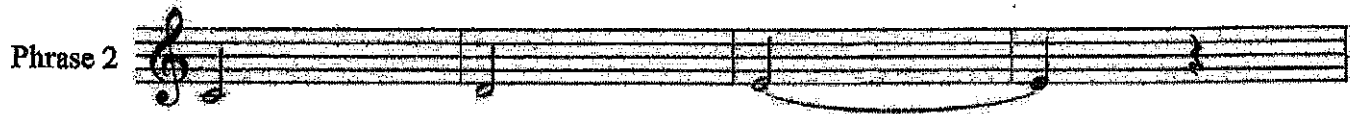
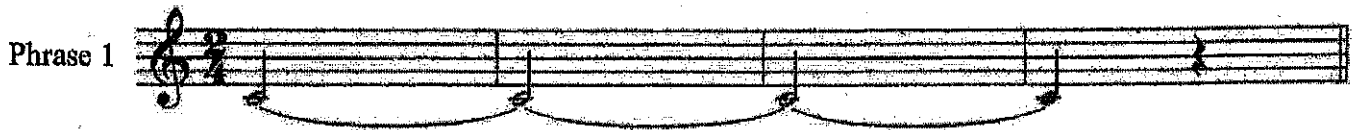

- 1.) Establish sound measure one, count one of each phrase.
- 2.) The first note that changes pitch must have the same energy, sound, tone to initiate movement.
- 3.) Last note of phrase must define cadence and be released in the style (the length of the note and the manner in which the note is articulated) of the music.
- 4.) After movement from the first note is initiated, all notes must have enough energy to move and lead (→) to cadence.
- 5.)  symbol used to remind you to use the same amount of energy on two consecutive notes.

As you try to develop your phrases: technique, dynamics and lyrical ideas - You must maintain integrity of the line. The follow through exercise will be a great tool in your development.

# 2013 Lafayette Marching Band Warm-Ups

Mellophone

1

2

3

Mello.

6

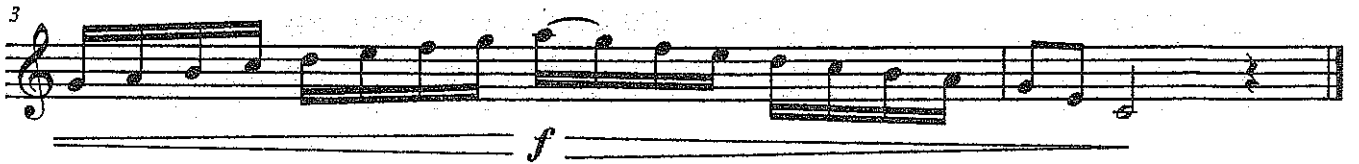

F-horn

# Lip Slurs/Chromatic Scales

## Version A

## Version B

#19

# Du Lebensfurst, Herr Jesu Christ Thou Prince of Life, O Christ our Lord

Horn

J. S. Bach

T A A T A T T A A T A T A T T A T

Chorale

32.

19

20

SOLO

42

SOLO

114  
E

119  
F

124  
G

129  
H

134  
I

139  
J

144  
K

149  
L

154  
A

Richard L. Saucedo

9 159

163