

LAFAYETTE

MARCHING BAND

WARM-UP PACKET

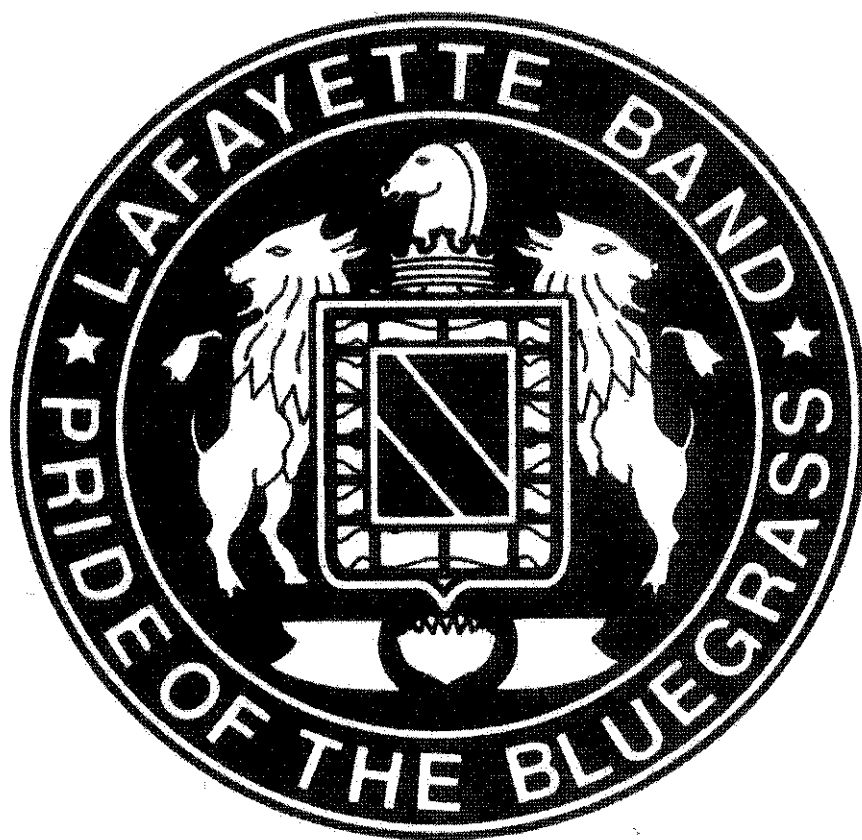

TENOR SAX

B \flat Tenor Saxophone Fingering Chart

A \sharp	B \flat	B	C	C \sharp	D \flat	D	D \sharp	E \flat	E

F	F \sharp	G \flat	G	G \sharp	A \flat	A	A \sharp	B \flat

(raises pitch)

B	C	C \sharp	D \flat	D	D \sharp	E \flat	E	F

(raises pitch) (lowers pitch)

F \sharp	G \flat	G	G \sharp	A \flat	A	A \sharp	B \flat	B

(raises pitch)

C	C \sharp	D \flat	D	D \sharp	E \flat	E	F

(lowers pitch)

(Notes on gray background are suggested altissimo fingerings.)

F \sharp	G \flat	G	G \sharp	A \flat	A	A \sharp	B \flat	B

(When more than one fingering is shown, the first is the most common.)

Clarinet
Bass Clarinet
Tenor Sax
Trumpet
Horn

Cichowicz Flow Studies

1 

2 

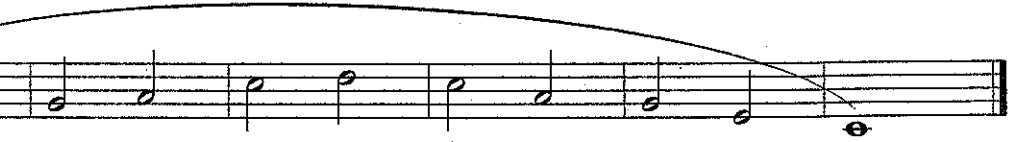
3 

4 

5 

6 

7 

8 

9 

Tenor Sax

Lafayette Warm-Ups

Concert F-9 Count Long Tones

Concert B-flat-9 Count Long Tones

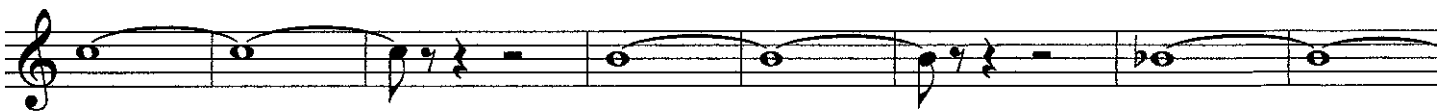

#1 Old #1

Tenor Sax

F Remington (whole note)

#2 Old #2

#6 #6

Tenor Sax

25

29

33

#8 #8

p Goldman Articulation *f*

6

11

16

21

Tenor Sax

Level 3 Slurs

repeat in reverse

Old #9

#11

**STYLE /
LENGTH**

**ARTICULATION VISUALIZATION
NOTE SYMBOL**

VISUALIZATION

**Connected
(Legato)**

def. – There is no decay and the notes touch.

**Long Lifted
(Legato
Accented)**

def. – There is a slight decay and the notes touch

Lifted

def. – There is a slight decay and a small space

**Detached
(Staccato)**

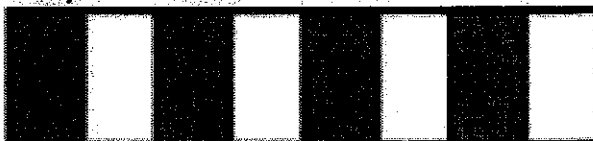

def. – There is no decay and the note length is 1/2 the note it is attached to

Accented

def. – beginning of the note is slightly louder, slight decay and the notes touch

Lifted Accent

def. – beginning of the note is slightly louder, slight decay and a small space

Roof-Top Accent

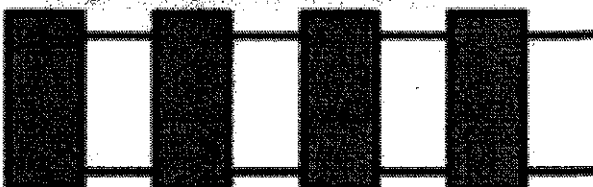

def. – beginning of the note is slightly louder, no decay and length is 1/2 the note it is attached to

Articulation Exercises

1

2

3

4

27

Tonguing Exercises

Trumpet/Clarinet

①

②

③

④

⑤

⑥

⑦

⑧

Tenor Sax

Lip Slurs/Chromatic Scales

Version A

1

3

5

7

9

11

13

15

17

19

21

Version B

- 1: C4, C#4, D4, D#4, E4, E#4, F4, F#4, G4, G#4, A4, A#4, B4, B#4, C5
- 2: B3, B#3, C4, C#4, D4, D#4, E4, E#4, F4, F#4, G4, G#4, A4, A#4, B4
- 3: A3, A#3, B3, B#3, C4, C#4, D4, D#4, E4, E#4, F4, F#4, G4, G#4, A4
- 4: G3, G#3, A3, A#3, B3, B#3, C4, C#4, D4, D#4, E4, E#4, F4, F#4, G4
- 5: F3, F#3, G3, G#3, A3, A#3, B3, B#3, C4, C#4, D4, D#4, E4, E#4, F4
- 6: E3, E#3, F3, F#3, G3, G#3, A3, A#3, B3, B#3, C4, C#4, D4, D#4, E4
- 7: D3, D#3, E3, E#3, F3, F#3, G3, G#3, A3, A#3, B3, B#3, C4, C#4, D4
- 8: C3, C#3, D3, D#3, E3, E#3, F3, F#3, G3, G#3, A3, A#3, B3, B#3, C4
- 9: B2, B#2, C3, C#3, D3, D#3, E3, E#3, F3, F#3, G3, G#3, A3, A#3, B3
- 10: A2, A#2, B2, B#2, C3, C#3, D3, D#3, E3, E#3, F3, F#3, G3, G#3, A3
- 11: G2, G#2, A2, A#2, B2, B#2, C3, C#3, D3, D#3, E3, E#3, F3, F#3, G3

Tenor Sax

I Rec.

19

6

11

6

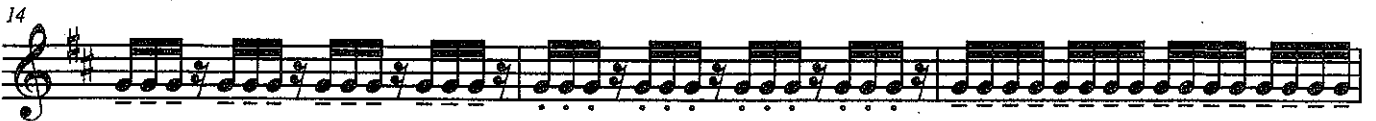

7

Tenor Sax.

8

9

10

Clarinet

12. Du Lebensfürst, Herr Jesu Christ

B CLAR

Thou Prince of Life, O Christ our Lord

J. S. Bach

Chorale

32.

19

20

114
E

119
F

124
G

129
H

134
I

139
J

144
K

149
L

154
A

OLD

Richard L. Saucedo

9

159

163